

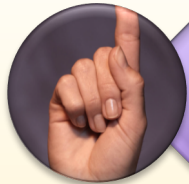

2020-2021 Financial Aid

Presented by: FINANCIAL AID OFFICE

Overview



Financial Aid Applications



Key Deadline



Basic Eligibility



Types of Financial Aid



Questions?

Key Application Filing Deadlines

FAFSA and Dream Application filing period:

2020-2021, *October 1st 2019 thru March 2nd, 2020*

Priority funding and Cal Grant deadline for Dreamers:



2020

Key Application Filing Deadlines

2020-2021 FAFSA applicants only

2nd deadline for a chance to get CAL GRANT B



2020

Basic Eligibility for Financial Aid

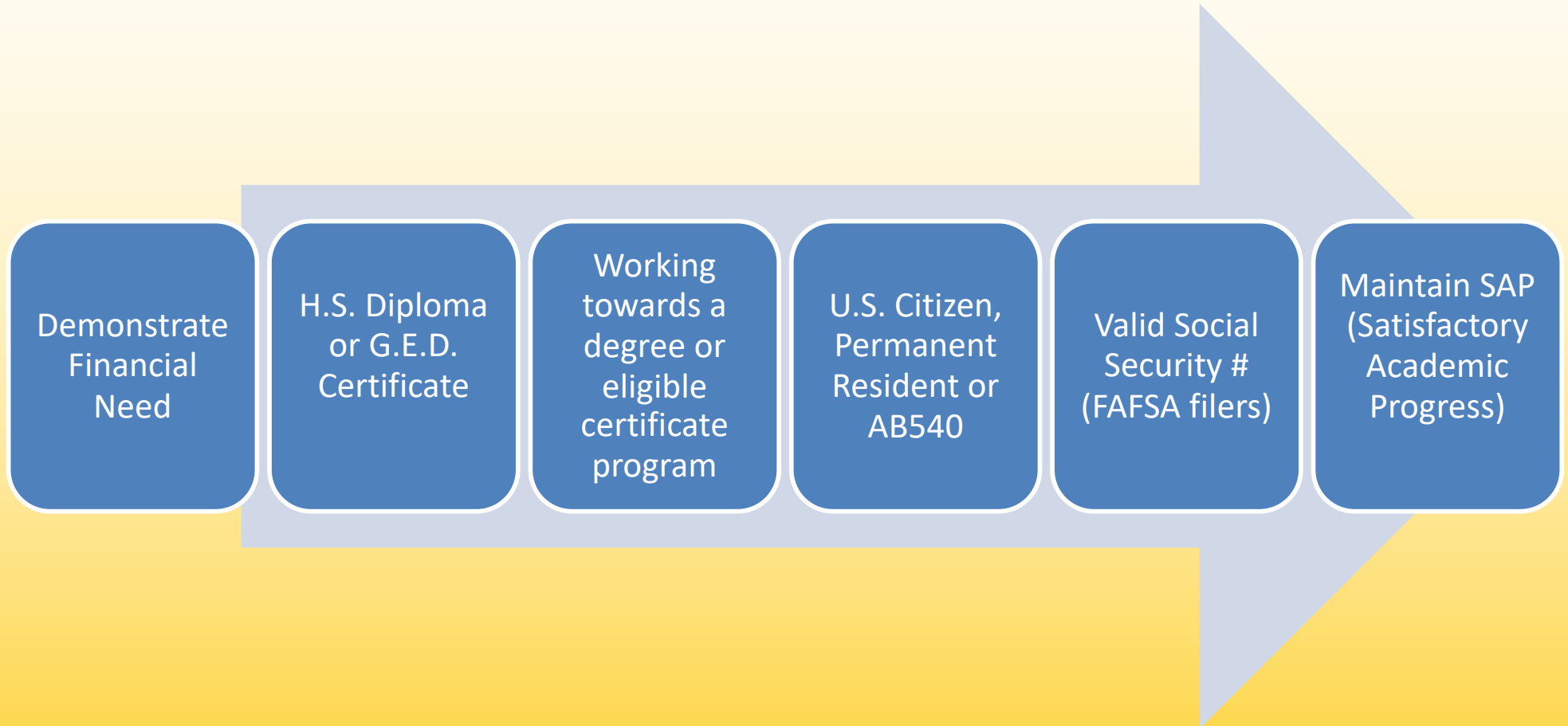



Financial Aid Basics

- **It consists of grants, work study, and loans.**
- **To apply, you must complete the FAFSA (*Free Application for Federal Student Aid*) or the California Dream Act Application**

Who can apply for Financial Aid?

- Students must be U.S. citizen or legal residents to apply for FAFSA.
- AB540 (undocumented) students are only eligible for state financial aid:

AB540 Fee Waiver – **Paper App. @ Financial Aid**

California Dream Act – **Apply @ www.CalDreamAct.org**



Financial Aid

Free Gift Aid:

- **CCPG** (California College Promise Grant) formerly known as the FEE Waiver
- **Grants**
 - Federal (Pell, FSEOG)
 - State (Cal Grant, SSCG)
- **Scholarships**
 - Institutional (Foundation/Academic)
 - Private

Self-Help Aid:

- **Loans**
 - Federal
- **Work Study**
 - Federal (FWS)
 - Institutional

What forms do you need to complete?

- U.S. Citizens
- Eligible non-citizens (green card holders)

FAFSA

www.fafsa.ed.gov

- U.S. Citizens
- Eligible non-citizens
- AB 540 “Dreamers”

GPA Form

www.csac.ca.gov

- AB 540 “Dreamers”

Dream App.

<https://dream.csac.ca.gov>



The screenshot shows the FAFSA website interface. At the top, it says 'Federal Student Aid' and 'FAFSA™ Free Application for Federal Student Aid'. Below this is a navigation bar with links for Home, About Us, PIN Site, StudentAid.gov, and Help. A search bar is also present. The main heading is 'Get help paying for college' with the subtext 'Submit a Free Application for Federal Student Aid (FAFSA)'. Below this is a banner image showing four diverse students. At the bottom, there are two main buttons: 'Start A New FAFSA' for new users and a 'Login' button for returning users. The 'Returning User?' section lists options to make corrections, add schools, or view SAR reports.

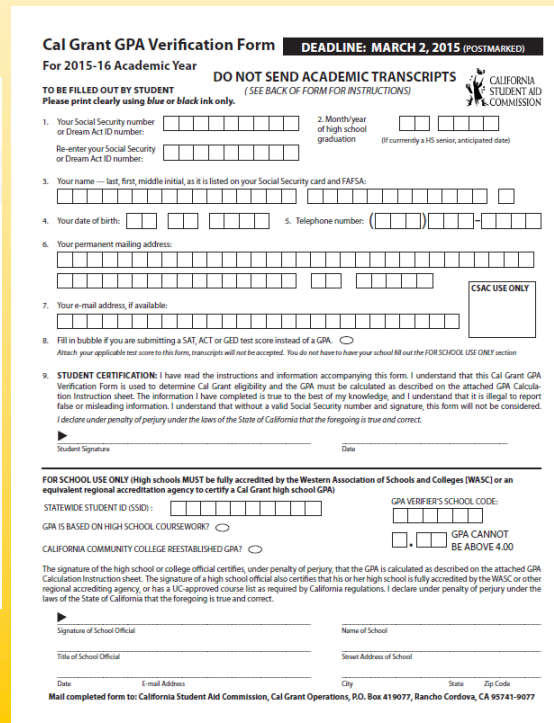

This is the 'Cal Grant GPA Verification Form' for the 2015-16 academic year, with a deadline of March 2, 2015. It is to be filled out by the student. The form includes sections for personal information (Social Security number, date of birth, name, address, telephone), academic information (high school GPA, SAT/ACT scores), and a student certification statement. It also has a section for school officials to verify the student's information. The form is titled 'Cal Grant GPA Verification Form' and 'DEADLINE: MARCH 2, 2015 (POSTMARKED)'. It includes instructions for students and school officials, and a section for the school official's signature and contact information.



The screenshot shows the 'New California Dream Act Application' page. It features a green checkmark icon and the text 'New California Dream Act Application'. Below this, it says 'Select this option if you:' followed by three bullet points: 'Have never filed a California Dream Application', 'Want to start a new California Dream Application', and 'Are ready to get started'. At the bottom, there is a large green button with a power icon and the text 'Start Dream Application'.

What will you need to fill out the FAFSA?

- To complete the Free Application for Federal Student Aid (FAFSA), you will need:
 - Your Social Security Number
 - Your Alien Registration Number (if you are not a U.S. citizen)
 - Your federal income tax returns, W-2s, and other records of money earned. (Note: You may be able to transfer your federal tax return information into your FAFSA using the IRS Data Retrieval Tool.)
 - Bank statements and records of investments (if applicable)
 - Records of untaxed income (if applicable)
 - An FSA ID to sign electronically.
 - If you are a dependent student, you will also need most of the above information for your parent(s).

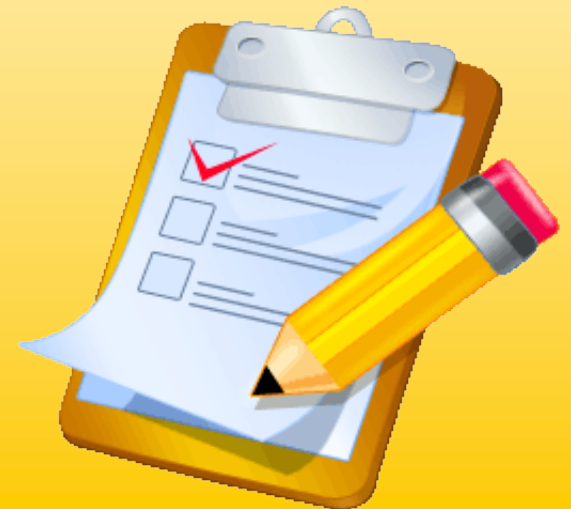

FAFSA®: Apply for Aid

Use the *Free Application for Federal Student Aid (FAFSA®)* form to apply for financial aid for college or grad school.

NEW TO THE FAFSA® PROCESS?
Completing the FAFSA form is free. Fill it out now.

RETURNING USER?
Correct info • Add a school
View your *Student Aid Report (SAR)*

START HERE > **LOG IN >**

FAFSA® Announcements

- The new 2020–21 FAFSA form is here! Some states and schools have limited funds, so don't delay! To begin your application, select the "START HERE" button on the FAFSA homepage or download the **myStudentAid app** for iOS and Android.
- Customers who are using an Apple device (mobile and/or desktop) may encounter errors on some FAFSA fields if the "smart punctuation" feature is enabled. This feature changes apostrophes and quotation marks to invalid characters that the FAFSA form cannot recognize. [Learn about solutions for this error.](#)
- Check out the **myStudentAid app** for iOS and Android.

[View All FAFSA® Announcements](#)

For **2019-2020 application**: You will need your and your parents' 2017 Federal Income Tax Return. This application will cover you from Fall 2019 thru Summer 2020.

Application opens October 1, 2018

Deadline is June 30, 2020

For **2020-2021 application**: You will need your and your parents' 2018 Federal Income Tax Return. This application will cover you from Fall 2020 thru Summer 2021.

Application opens October 1, 2019

Deadline is June 30, 2021

Living at Home Cost of Attendance (COA)

Living At Home	9-Month Budget	Summer Term	12-Month Budget
Tuition/Fees	\$ 1,220.00	\$ 607.00	\$ 1,827.00
Books & Supplies	\$ 1,971.00	\$ 986.00	\$ 2,957.00
Room & Board	\$ 6,786.00	\$ 2,262.00	\$ 9,048.00
Transportation	\$ 1,134.00	\$ 378.00	\$ 1,512.00
Personal	\$ 3,564.00	\$ 1,188.00	\$ 4,752.00
Total	\$ 14,675.00	\$ 5,421.00	\$ 20,096.00

Living away from Home Cost of Attendance (COA)

Living Away from Home	9-Month Budget	Summer Term	12-Month Budget
Tuition/Fees	\$ 1,220.00	\$ 607.00	\$ 1,827.00
Books & Supplies	\$ 1,971.00	\$ 986.00	\$ 2,957.00
Room & Board	\$ 15,084.00	\$ 5,028.00	\$ 20,112.00
Transportation	\$ 1,278.00	\$ 426.00	\$ 1,704.00
Personal	\$ 3,996.00	\$ 1,332.00	\$ 5,328.00
Total	\$ 23,549.00	\$ 8,379.00	\$ 31,928.00

Types of Financial Aid

Grants:

- Pell Grant-Up to \$6,095
- SEOG – Up to \$500
- Cal Grant A-Up to State Tuition (\$5,742) Paid at a 4-year college
- Cal Grant B, \$1,672
- SSCG (Cal grant) \$1298 = between 12 to 14.99 units and enrolled > 15 units, then will receive \$4,000
- Chafee Grant up to \$5,000 for current and foster youth (between 16 and 22 years old)

Loans:

- Federal Subsidized Direct Loan: Up to \$3,500/\$4,500
- Federal Unsubsidized Direct Loan: \$2,000/\$6,000

Other:

- Fee Waiver
- Federal Work Study
- Outside Scholarships
 - FASTWEB.COM
- Internal Scholarship
 - ELAC Foundation

Amounts of AB540 Financial Aid

Grants:

- California College Promise Grant
- Cal Grant B- \$1,672
- Cal Grant C- \$,1,000
- SSCG \$1,298 enrolled in 12 to 14.99 units and enrolled >15 units, \$4,000
- Chafee Grant up to \$5,000 for current and former foster youth (between 16 and 22 years old)

Loans:

- Not eligible at a Community College

Other:

- Fee Waiver
- Outside Scholarships
 - FASTWEB.COM
- Internal Scholarship
 - ELAC Foundation

Sample Maximum Award Package (with 15 units enrollment)

2019-2020 Program	FAFSA Annual Amount	Dream Act Annual Amount
CCPG	\$ 1,196.00	\$ 1,196.00
Pell Grant	\$ 6,195.00	
Cal Grant	\$ 1,672.00	\$ 1,672.00
SSCG	\$ 4,000.00	\$ 4,000.00
FSEOG	\$ 500.00	
	\$ 13,563.00	\$ 6,868.00

Sample Award Package for 12 units enrollment

2019-2020 Program	FAFSA Annual Amount	Dream Act Annual Amount
CCPG	\$ 1,196.00	\$ 1,196.00
Pell Grant	\$ 6,195.00	
Cal Grant	\$ 1,672.00	\$ 1,672.00
SSCG	\$ 1,298.00	\$ 1,298.00
FSEOG	\$ 500.00	
FWS	\$ 3,500.00	
	\$ 14,361.00	\$ 4,166.00

Other Scholarship Opportunities

All Students:

www.fastweb.com

www.collegeboard.com

www.scholarships.com

www.studentscholarshipsearch.com

www.finaid.org

www.elacfoundation.com

AB540 Students:

www.latinocollegedollars.org

<http://www.maldef.org>

www.hsf.net

IMPORTANT! Beware of scholarship and financial aid services that ask for a fee or charge

Federal Regulations

- **Pell Grant Lifetime Eligibility Used**
 - MAXIMUM 600% lifetime - total undergraduate program (including time at the community college)
- **Direct Loan Subsidized Loan Term Limit**
 - DL subsidized loan limit is 150% of the approved program length.
 - Community College
 - Typical 2 yr program = maximum 3 yrs subsidized loans
 - One year program = 1.5 yrs subsidized loans
 - University (BA, BS degree) Max 6 years – this will include loans received at the Community College

www.nslds.ed.gov for student inquiry

SAP Standards

To meet satisfactory academic progress (SAP) standards students must:

- Maintain a 2.0 or higher cumulative GPA district-wide.
- Complete a minimum of 67% cumulative units attempted district-wide. Entries recorded in the student's academic records as Incomplete (INC), No Pass (NP), and/or Withdrawal (W) are considered non-grades and must be 33% or less than the cumulative units attempted. All courses with "F" grades count towards the non-grade % calculation.
- The maximum time frame will be calculated using the student's specific academic program and the unit limit will reflect 150% of the program length.
- Not have earned an Associate degree or higher outside of LACCD.

Example of Pell Grant Used:

		Student
	Pell Grant Award	\$5,000
Award Year #1	Pell Grant Received	\$1,000
	<u>Percent Used</u>	<u>20%</u>
	Pell Grant Award	\$4,000
Award Year #2	Pell Grant Received	\$1,000
	<u>Percent Used</u>	<u>25%</u>
	Pell Grant Award	\$2,000
Award Year #3	Pell Grant Received	\$1,000
	<u>Percent Used</u>	<u>50%</u>
	Pell Grant Award	\$1,000
Award Year #4	Pell Grant Received	\$1,000
	<u>Percent Used</u>	<u>100%</u>
<u>Total Pell Used</u>		<u>195%</u>

Max 600%

To check your financial aid status, you can either navigate to it by clicking on the **Finances Menu** then clicking on **View Financial Aid**

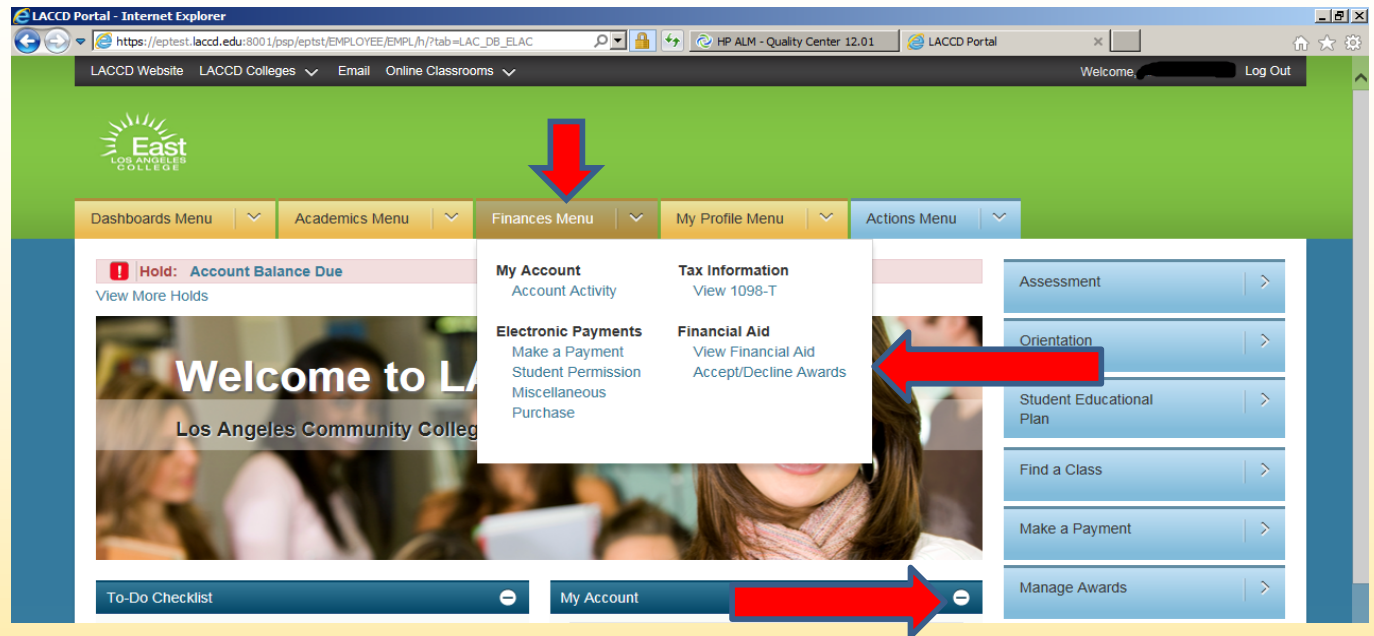

Or scroll down to the **My Financial Aid** shortcut on your home screen and click on **More financial aid details**

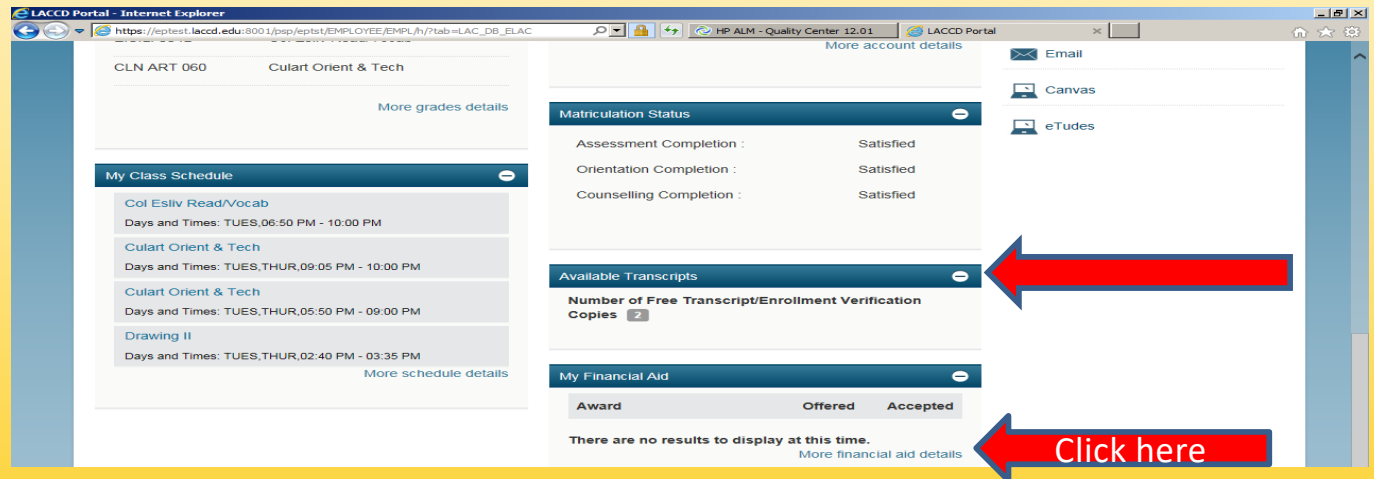

Dashboards Menu ▾Academics Menu ▾Finances Menu ▾My Profile Menu ▾Actions Menu ▾

Hold: R2T4-School Return(6)

View More Holds

Welcome to LACCD

Los Angeles Community College District

To-Do Checklist

☐ CTE Survey

☐ CTE Survey

☐ Financial Aid Permission

More to-do list details

My Account

You have a past due balance of \$16

Due now	\$16
Due later	\$31
Total due	\$47

Assessment

Orientation

Student Educational Plan

Online Verification Form

FWS Online Interest Form

Find a Class

Make a Payment

Manage Awards

To resolve this To-Do item, the student needs to go to "Actions Menu," and click on "To Do List."

Dashboards Menu ▾Academics Menu ▾Finances Menu ▾My Profile Menu ▾Actions Menu ▾

Hold: R2T4-School Return(6)

View More Holds

Welcome to LACCD

Los Angeles Community College District

To-Do Checklist

☐ CTE Survey

☐ CTE Survey

☐ Financial Aid Permission

More to-do list details

My Account

You have a past due balance of \$16

Due now	\$16
Due later	\$31
Total due	\$47

View My Current Schedule

View My Planner

Enroll in Courses

View My Grades

View Unofficial Transcript

Accept/Decline Awards

Make a Payment

Edit My Personal Information

Holds

To Do List

Orientation To Do List

IMPORTANT NOTICE

EARLY 2020-2021 FAFSA

- COMPLETE FAFSA as early as
 - October 1 every year
 - 2018 Tax Year
 - ELAC Cash for College Events
 - Saturday - 1/25/2020:
 - sign in @ E7- Lobby from 9:00 a.m. to 1:30 p.m.
 - Saturday – 2/22/2020 – sign in @ E7- Lobby
 - sign in @ E7 - Lobby from 9:00 a.m. to 1:30 p.m.

ELAC Financial Aid Office

**You need photo I.D. or college
I.D. for services**



E1-135

Office and Lab hours:

Monday – Thursday: 8am – 7pm

Friday: 8am – 3pm

Saturday: 9am - 1pm

(Lab is closed on Saturdays)

Phone: (323) 265-8738

Questions?

